



GEMINI G.E.L. <sup>AT</sup> JONI MOISANT WEYL



**THE ORIGINAL PRINT COLLECTION**

October 6 – November 30, 2017

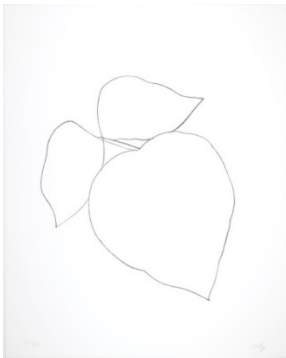

**ELLSWORTH KELLY**

LEAVES 1997

Lithograph

36 1/2 x 29 1/2" (92.7 x 74.9 cm)

Edition of 50, #37

EK97-5227

Gift of the artist and Gemini G.E.L. LLC



**ROBERT RAUSCHENBERG**

DOMICILE 1996

Lithograph

41 x 27 1/8" (104.1 x 68.9 cm)

Edition of 50, #40

Gift of the artist and Universal Limited Art Editions



**ALEX KATZ**

MARIGOLD 2004

Screenprint

24 x 58" (60.9 x 147.3)

Edition of 50

Gift of the artist



**ELIZABETH MURRAY**

DEEP BLUE C 2001

14-color lithograph/screenprint, hand-cut

29 1/2 x 44 1/4" (74.9 x 112.4 cm)

Edition of 50, #47

EM01-1479

Gift of the artist and Gemini G.E.L. LLC



GEMINI G.E.L. <sup>AT</sup> JONI MOISANT WEYL



**THE ORIGINAL PRINT COLLECTION**

October 6 – November 30, 2017

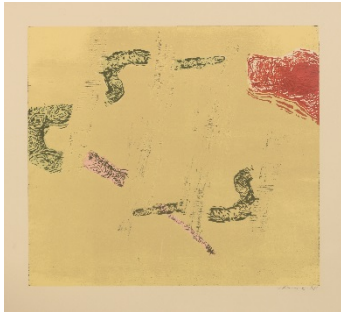

**SUSAN ROTHENBERG**

HIGH DESERT 2006

Woodcut/lithograph/screenprint

37 1/2 x 40 1/2" (95.25 x 102.8 cm)

Edition of 50, #17

SR05-1531

Gift of the artist and Gemini G.E.L. LLC

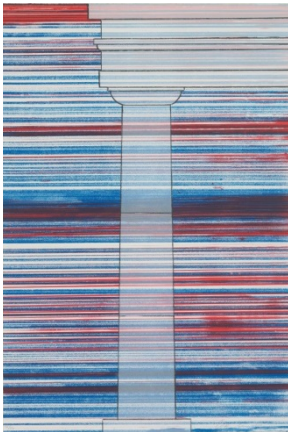

**ED RUSCHA**

COLUMN WITH SPEED LINES 2003

5-color lithograph and screenprint

35 1/2 x 24" (90.17 x 60.9 cm)

Edition of 50, #11

ER02-1500

Gift of the artist and Gemini G.E.L. LLC



**JEFF KOONS**

PLAY-DOH 2015

Archival Pigmented Inkjet

42 1/2 x 36" (107.9 x 91.4 cm)

Edition of 50, #1

Gift of the artist

Additional funding provided by Bank of America



GEMINI G.E.L. <sup>AT</sup> JONI MOISANT WEYL



**THE ORIGINAL PRINT COLLECTION**

October 6 – November 30, 2017



**WAYNE THEIBAUD**

APPETIZERS 2016

Color sugar lift aquatint with drypoint

17 x 20 1/2" (43.1 x 52 cm)

Edition of 50, #1

Gift of the artist

Additional funding provided by Bank of America



**JAMES ROSENQUIST**

THE STARS AND STRIPES AT THE SPEED OF LIGHT 2000

Lithograph

45 1/2 x 30 3/4" (115.57 x 78.1 cm)

Edition of 50, #6

Gift of the artist and Derriere L'Etoile Studio



**JOEL SHAPIRO**

TOSS-UP 2012

2-color screenprint

39 1/2 x 30" (100.3 x 76.2 cm)

Edition of 100, #3

JS12-5349

Gift of the artist and Gemini G.E.L. LLC

Additional funding from Bank of America



GEMINI G.E.L. <sup>AT</sup> JONI MOISANT WEYL



**THE ORIGINAL PRINT COLLECTION**

October 6 – November 30, 2017



**JOHN BALDESSARI**

THREE GOVERNMENT PERSONNEL CONSIDERING AND/OR  
DECIDING 2008

11-color screenprint

44 3/8 x 34" (112.7 x 86.3 cm)

Edition of 60, #59

JBA08-5312

Gift of the artist and Gemini G.E.L.



**JASPER JOHNS**

UNTITLED 1999

Intaglio

23 1/2 x 31 1/8" (59.69 x 79 cm)

Edition of 50, #22

Gift of the artist and Universal Limited Art Editions



**JULIE MEHRETU**

VERTIGINOUS FOLD 2014

9-color aquatint with spit bite

33 1/2 x 47" (85 x 119.3 cm)

Edition of 50, #1

JM13-3535

Gift of the artist and Gemini G.E.L. LLC

Additional funding provided by Bank of America



GEMINI G.E.L. <sup>AT</sup> JONI MOISANT WEYL



**THE ORIGINAL PRINT COLLECTION**

October 6 – November 30, 2017



**TERRY WINTERS**

CLOCKS AND CLOUDS 2013

3-color lithograph on Rives BFK

36 x 46" (91.4 x 116.8 cm)

Edition of 50, #48

TW12-1620

Gift of the artist and Gemini G.E.L. LLC

Additional funding provided by Bank of America



**LORETTA BENNETT**

YELLOW JACK 2007

Aquatint and soft-ground etching

26 1/2 x 26 1/2" (87.6 x 82.5 cm)

Edition of 50, #31

Gift of the artist

Production courtesy of Paulson Press



**MARY LEE BENDOLF**

DOWN THE ROAD 2007

Aquatint and soft-ground etching

34 1/2 x 32 1/2" (87.6 x 82.5 cm)

Edition of 50, #31

Gift of the artist

Production courtesy of Paulson Press



**LORETTA PETTWAY**

BRICKLAYER 2007

Aquatint and soft-ground etching

38 x 30" (96.5 x 76.2 cm)

Edition of 50, #32

Production courtesy of Paulson Press



GEMINI G.E.L. <sup>AT</sup> JONI MOISANT WEYL



**THE ORIGINAL PRINT COLLECTION**

October 6 – November 30, 2017



**LOUISIANA BENDOLPH**

STILL HAVE JOY/TEARS OF PRIDE 2007

Aquatint and soft-ground etching

39 1/2 x 36" (100.3 x 91.4 cm)

Edition of 50, #30

Gift of the artist

Production courtesy of Paulson Press

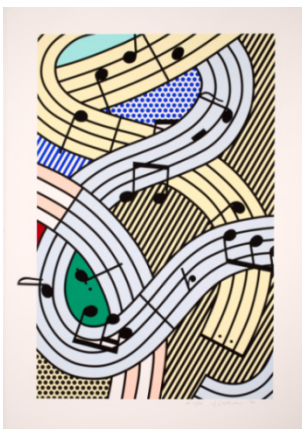

**ROY LICHTENSTEIN**

COMPOSITION III 1995

10-color screenprint

50 1/4 x 34 7/8" (127.6 x 88.5 cm)

Edition of 186, #130

RL95-5227

Gift of the artist and Gemini G.E.L. LLC



**FRANK STELLA**

THE SYMPHONY 1989

Screenprint and lithograph

79 x 39" (200.6 x 99 cm)

Edition of 175, #26

Gift of the artist



GEMINI G.E.L. <sup>AI</sup> JONI MOISANT WEYL



**THE ORIGINAL PRINT COLLECTION**

October 6 – November 30, 2017

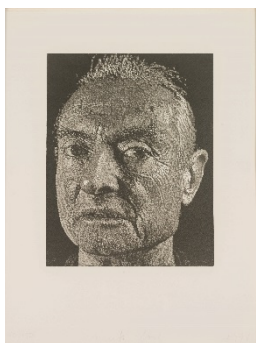

**CHUCK CLOSE**

ROY 1998

Linocut

24 3/4 x 18 7/8" (62.8 x 46.9 cm)

Edition of 50, #36

Gift of the artist



**BRICE MARDEN**

FIRST ETCHED LETTER 2011

Etching with aquatint on somerset textured white paper

22 1/4 x 21 1/2" (56.5 x 54.6 cm)

Edition of 50, #4

Gift of the artist and Jennifer Melby

Additional funding provided by Bank of America

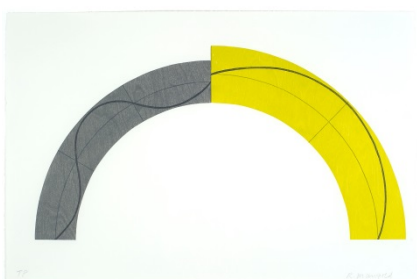

**ROBERT MANGOLD**

DIVIDED ARC 2010

Woodcut

20 x 30" (50.8 x 76.2 cm)

Edition of 50, #10

Gift of the artist and Simmelink Sukimoto



**FRANK GEHRY**

COLONNADE 2016

1-color etching

15 1/2 x 41" (39.4 x 104.1 cm)

Edition of 50, #49

FG16-3546

Gift of the artist and Gemini G.E.L. LLC

Additional funding provided by Bank of America



GEMINI G.E.L. <sup>AT</sup> JONI MOISANT WEYL



**THE ORIGINAL PRINT COLLECTION**

October 6 – November 30, 2017



**SYLVIA PLIMACK MANGOLD**

MAPLE TREE DETAIL 2015

Drypoint, aquatint, and spitbite

17 1/2 x 20" (44.45 x 50.8 cm)

Edition of 30, HP

Gift of the artist and Simmelink Sukimoto

Additional funding provided by Bank of America

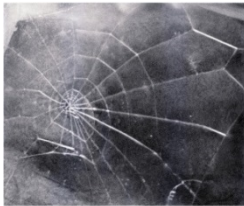

**VIJA CELMINS**

UNTITLED 2009

Mezzotint

19 x 16" (48.2 x 40.6 cm)

Edition of 50, #4

Gift of the artist

Production courtesy of Simmelink Sukimoto



**GLENN LIGON**

LEFT LEANING 2016

Aquatint with drypoint on Hahnemuhle (copperplate)

27 x 22" (21.3 x 13.97 cm)

Edition of 50, #4

Gift of the artist

Additional funding provided by Bank of America